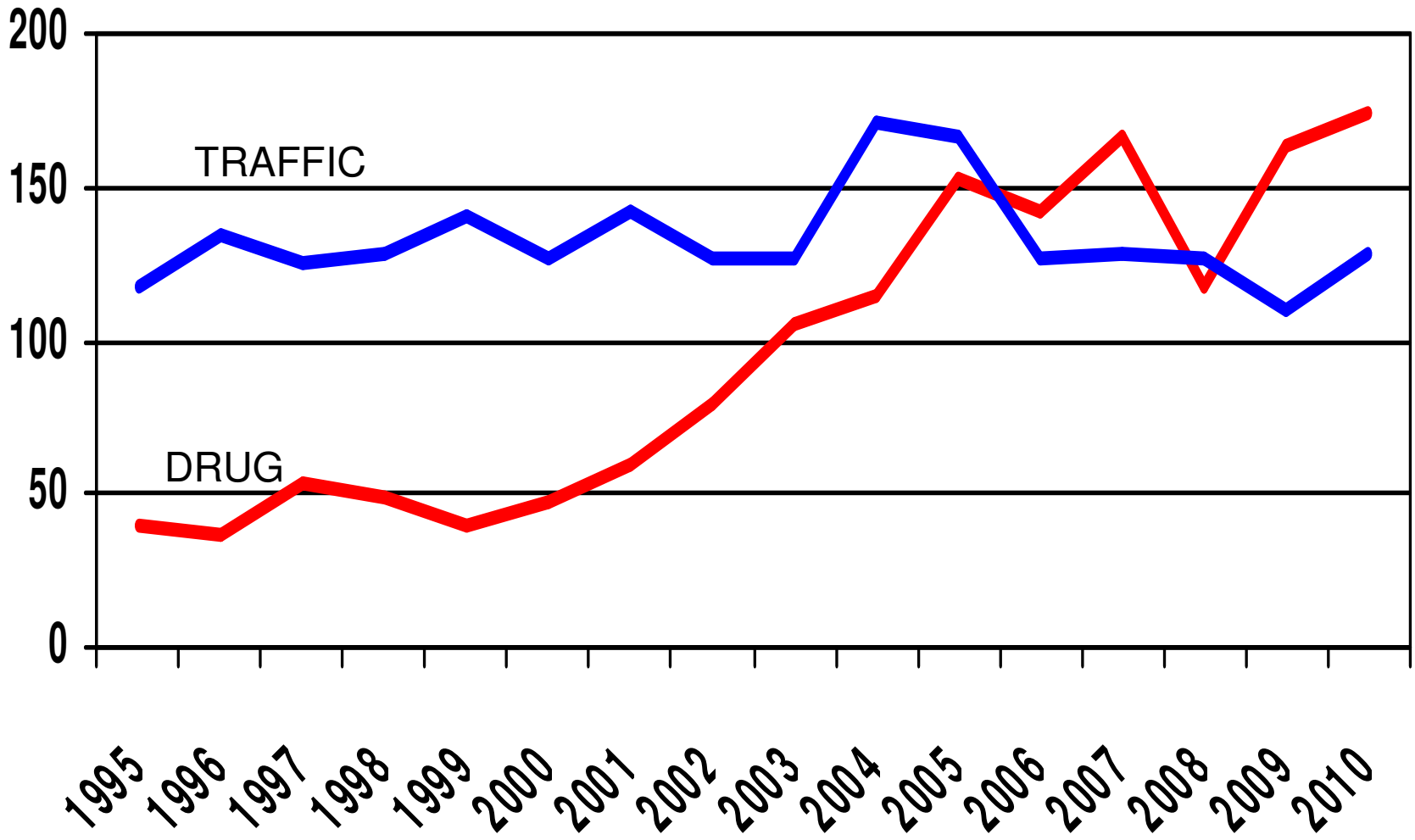NH Drug Deaths vs. Traffic Deaths1995-2010